

COURSE EVALUATION FOR 1 & 3RD Human Physiology – 2022

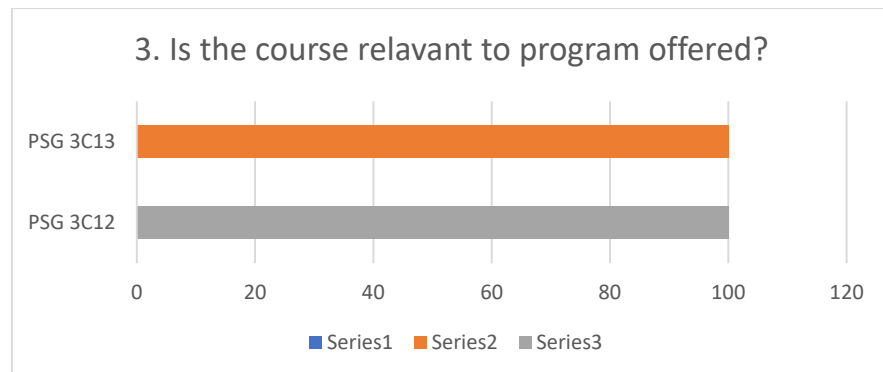

4. Is the course stimulating to search for further knowledge?

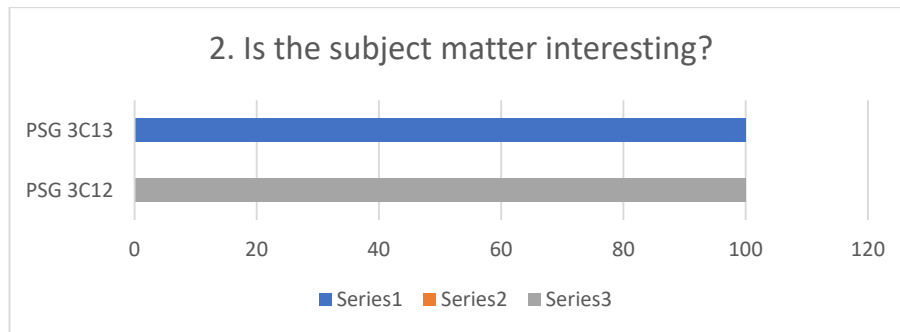
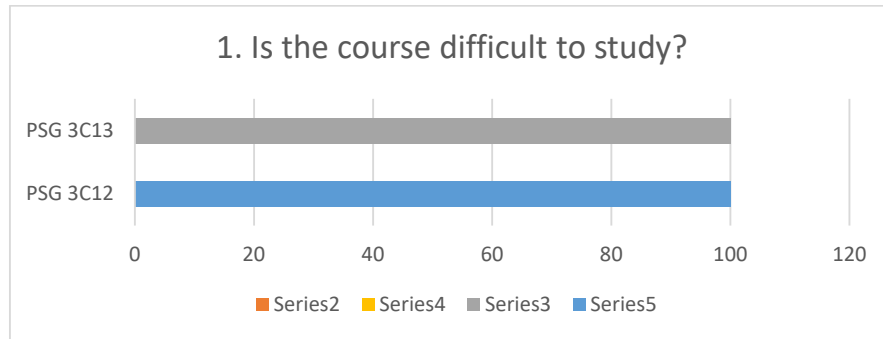
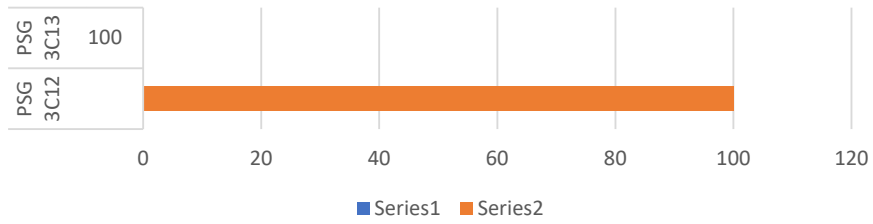

5. Does the course cover all the aspects to be studied in the area?

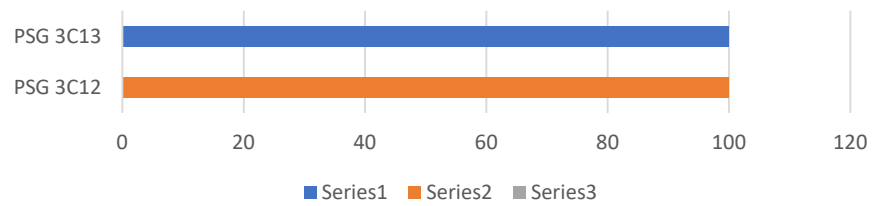

6. Did the course further your knowledge?

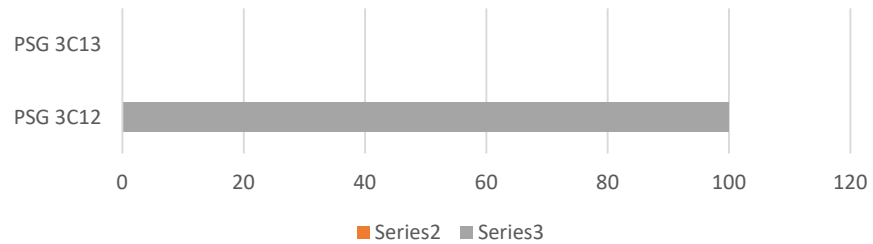

TEACHER EVALUATION

Faculty – Dr. E. Sreekumaran

2020 Admission – III Sem

		PSG 3C13
1	Depth of Knowledge/ Mastery of the subject	4
2	Clarity of explanation /communication skill	3
3	Amount of preparation for the class by the teacher	4
4	Fairness in student evaluation	3
5	Ability of the teacher to inspire the students	4
6	Punctuality of the teacher in engaging classes	2
7	Demonstration of practical experiments/ examples	4
8	Keeness to invite questions	4
9	Teachers ability to stimulate discussion and original thinking among students	4
10	Regularlty in taking classes	2
11	Special care for weak students	4
12	Availability of the teacher to students outside class hours	4
13	Ability to motivate students	4
14	Efficiency in classroom management	3
15	Your willingness to take another course from this teacher	4
16	Use of modern teaching aids and methods	3

1-Poor, 2-Average, 3-Good, 4-Very Good